Blues In The Church

Ray Brown Bass From Count Basie "For The First Time"

Transcribed by Martin Hess

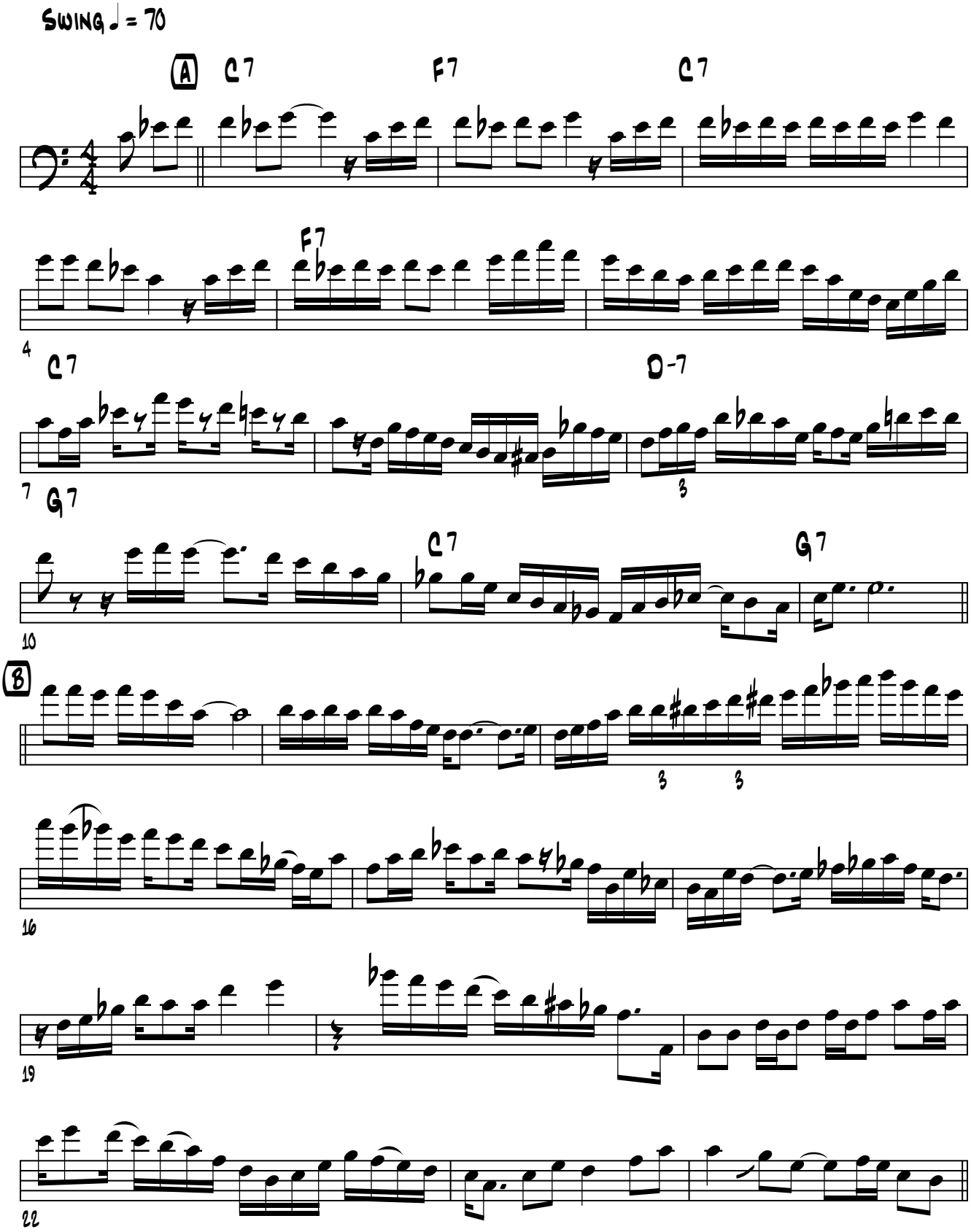

© www.martin-hess.de

Blues In The Church

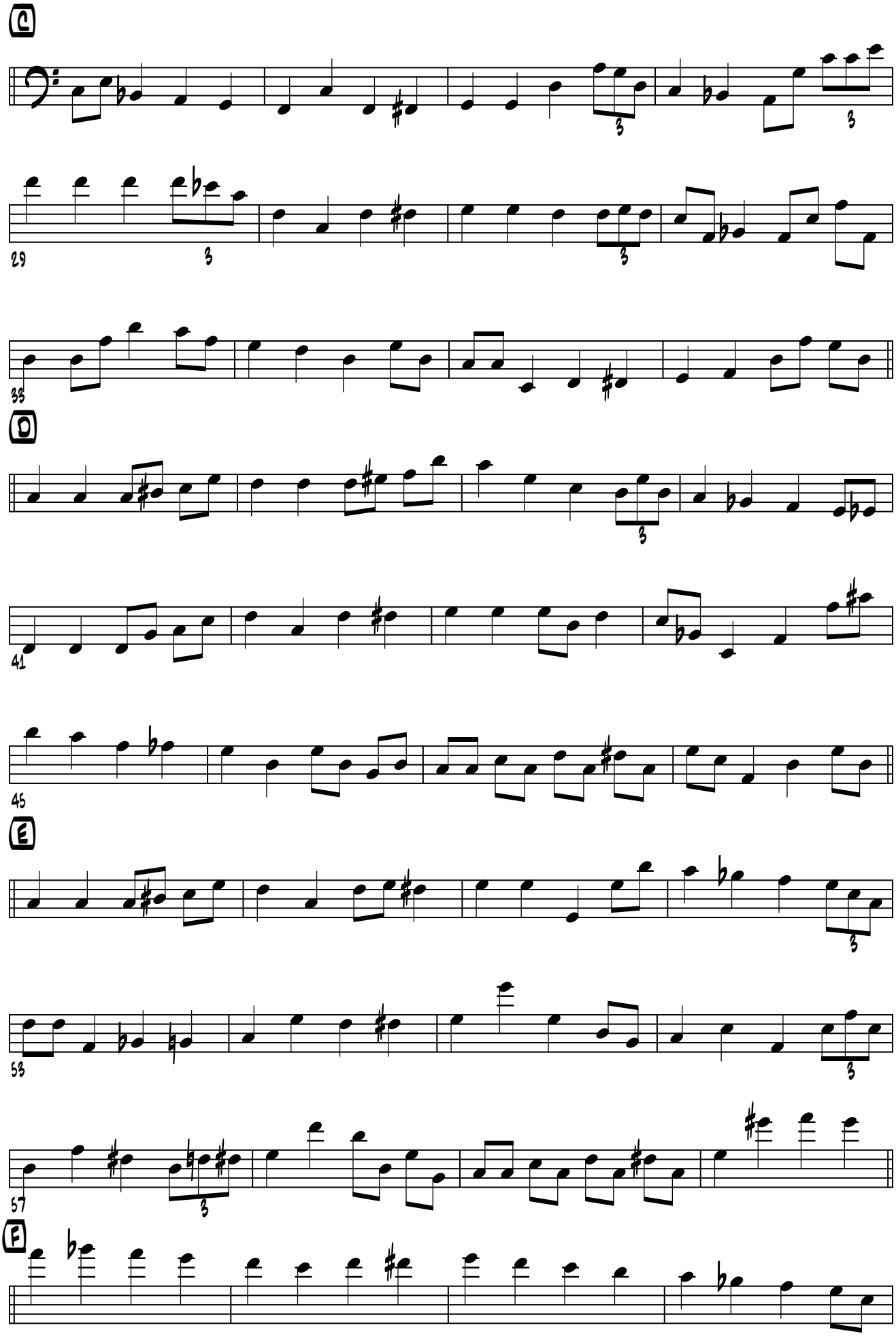

© www.martin-hess.de

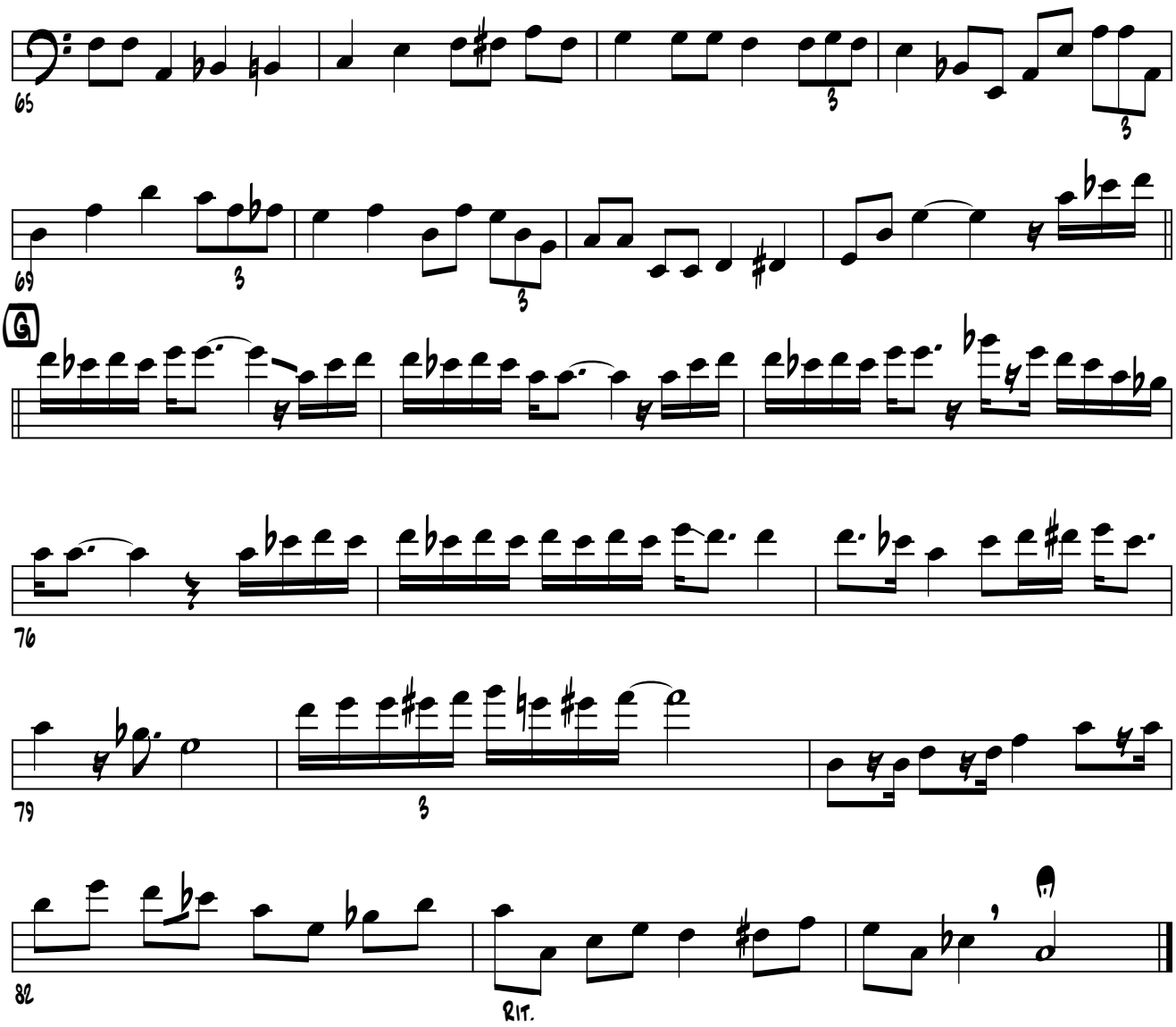

© www.martin-hess.de